

PLAN SHOWING THE PROPOSED BUILDING IN PLOT NO.5 OF SNO 243/1
 CHITTI BABU NAGAR, NO 149, PALLIKKARANAI VILLAGE SAIDAPET, T.K.

SCALE 1" = 6' or 1:72

Planning Permit No. A/925/91
APPROVED
 SUBJECT TO THE CONDITIONS IN THIS OFFICE LETTER
 No. A3/21764/90, Dated 20.8.91
 FOR MEMBER SECRETARY
 MADRAS METROPOLITAN DEVELOPMENT AUTHORITY
 MADRAS 600 008.

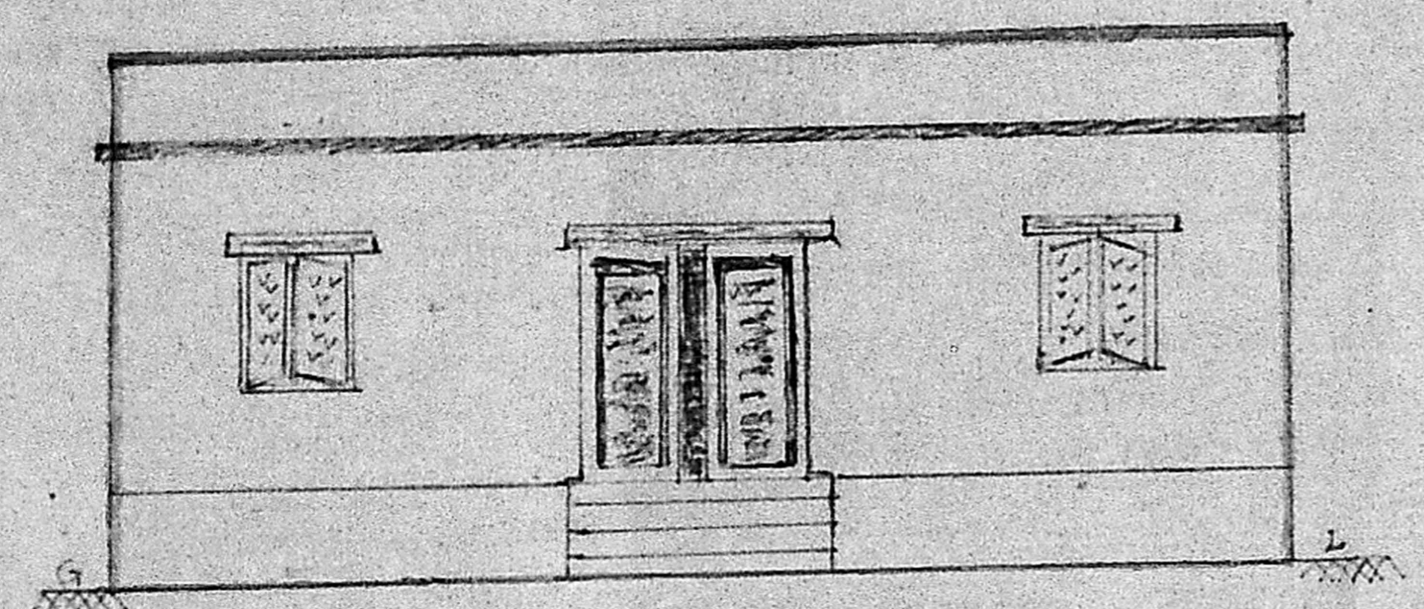

ELEVATION

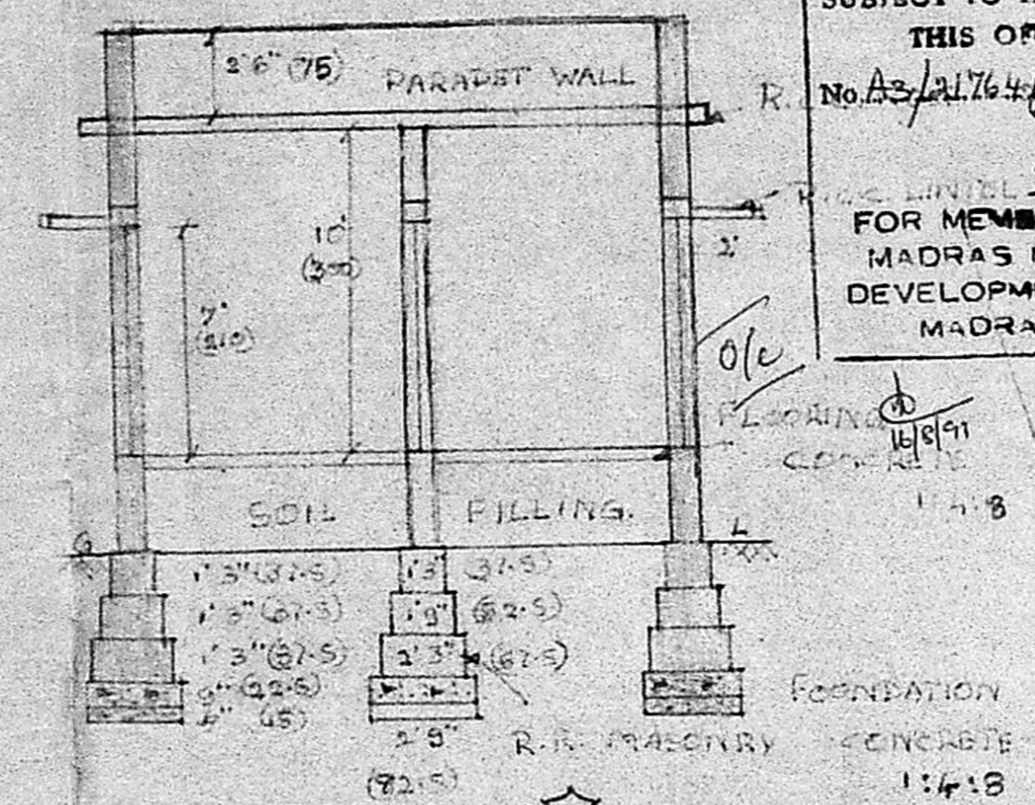

SECTION ON AB

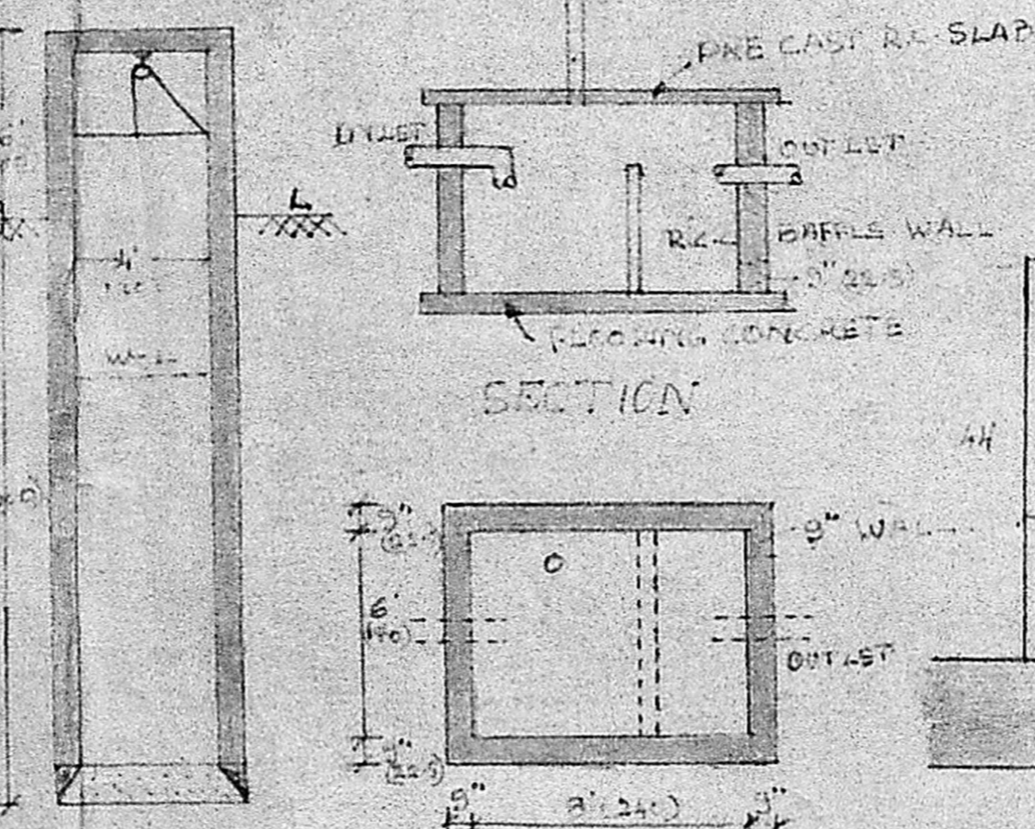

WELL SECTION SEPTIC TANK PLAN

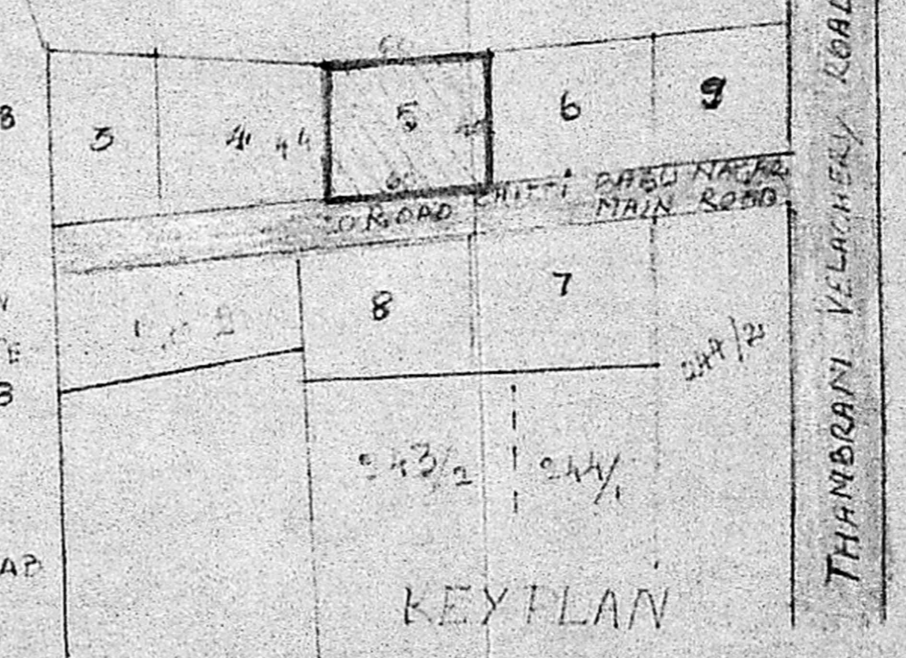

KEY PLAN

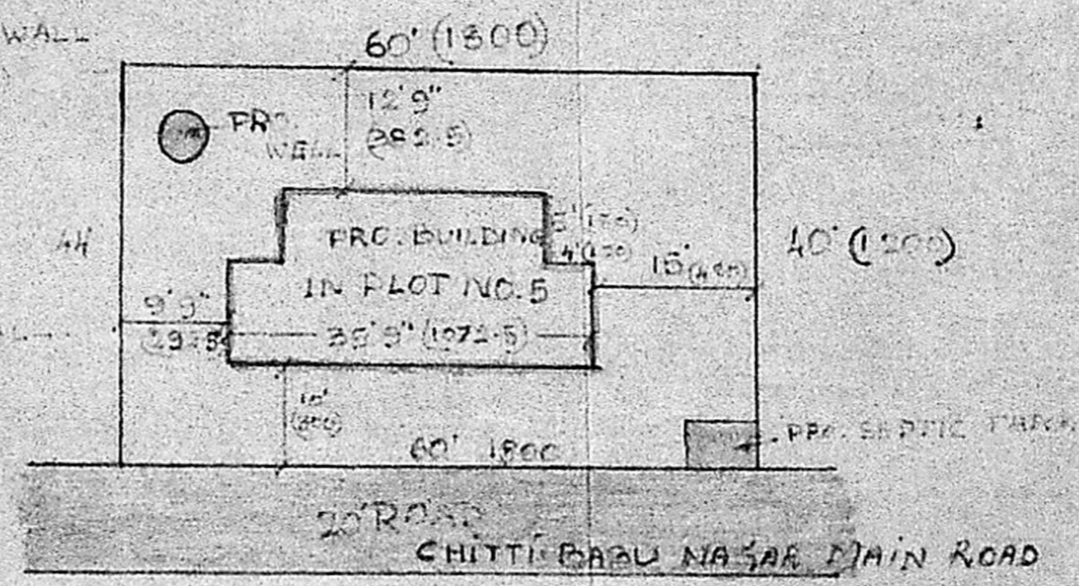

SITE PLAN

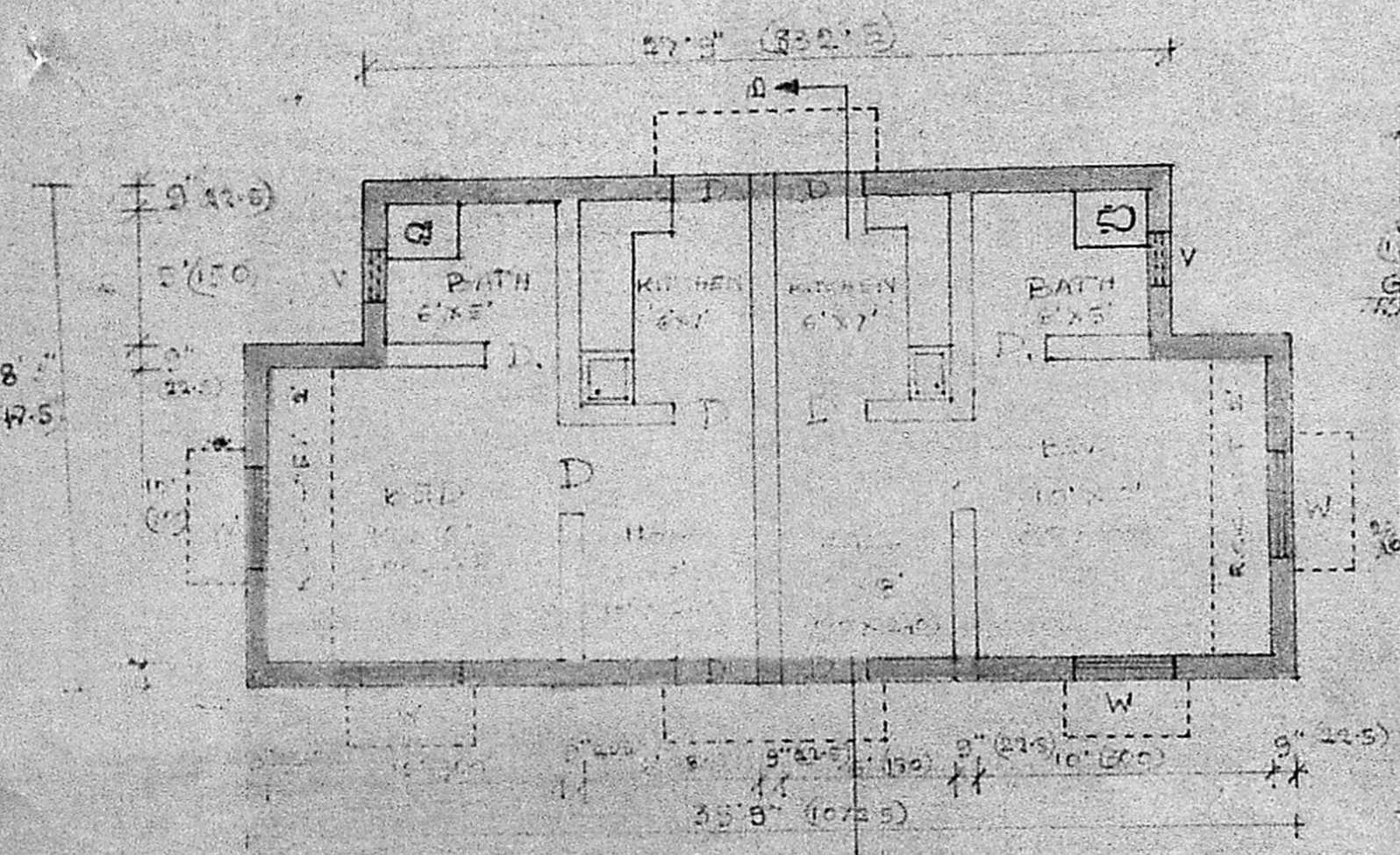

PLAN



REFERENCE	D-2000 1, V V
COLOR INDEX	PROPOSED [shaded box] ROAD [shaded box] BOUNDARY [shaded box]
AREA DETAILS	PLOT AREA = 9520 sqm PLINTH AREA = 570.68 sqm
SCALE	1" = 6' or 1:72 ALL DIMENSIONS ARE IN CM
LICENSED SURVEYOR	B. GANESAN DCE Construction & Civil Engineering Contractor Licensed Surveyor Cooperation of Madras License No. 24, Off: 15, Panathur Street, (Upstairs) T. NAGAR, MADRAS 600 017, Res: 40, Panathur Street, (1st Flr), MA. RA. - 600 012.
OWNER	[Signature]

Plan
 P3/21764/90